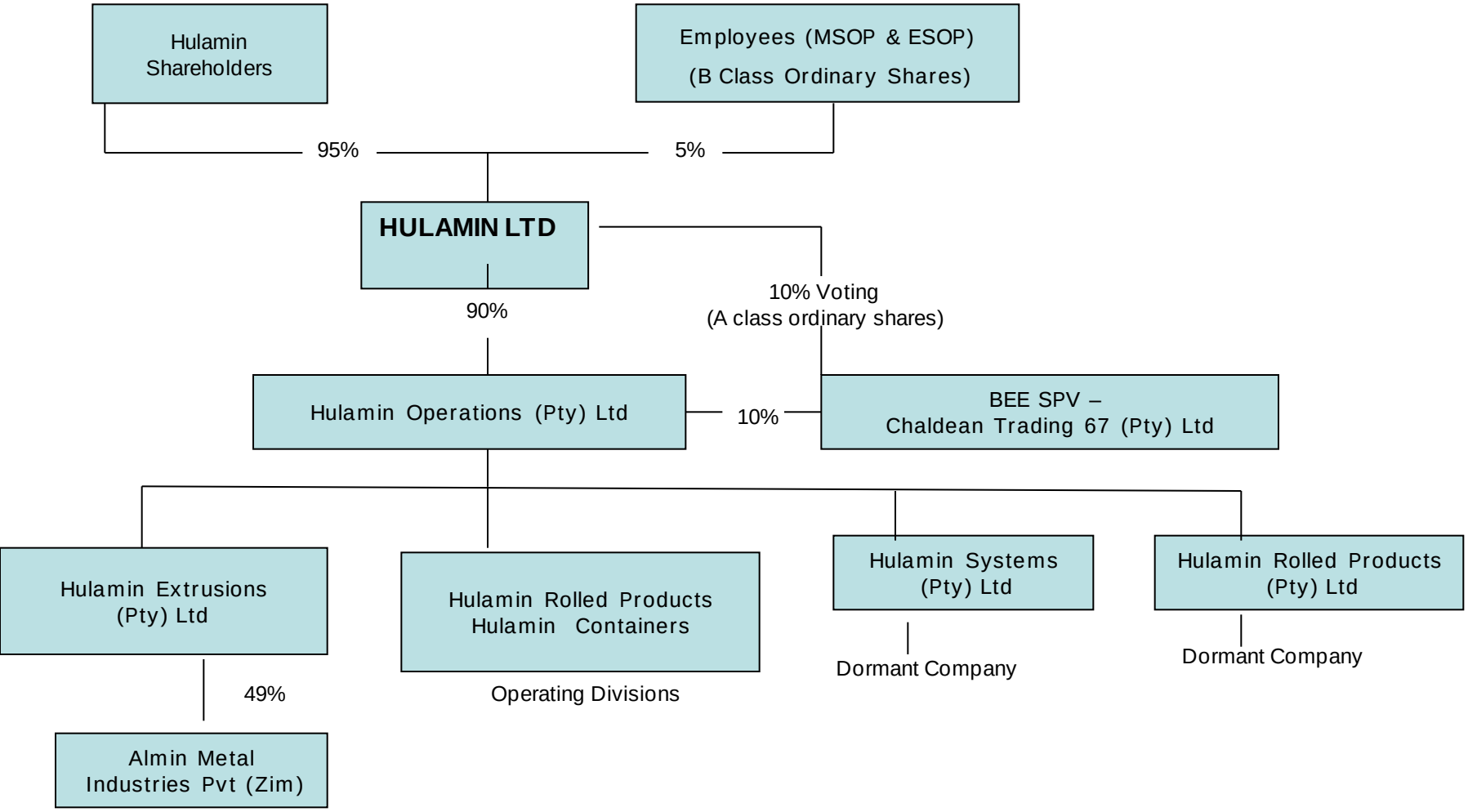Hulamin Ltd: Structure as of 30 September 2012